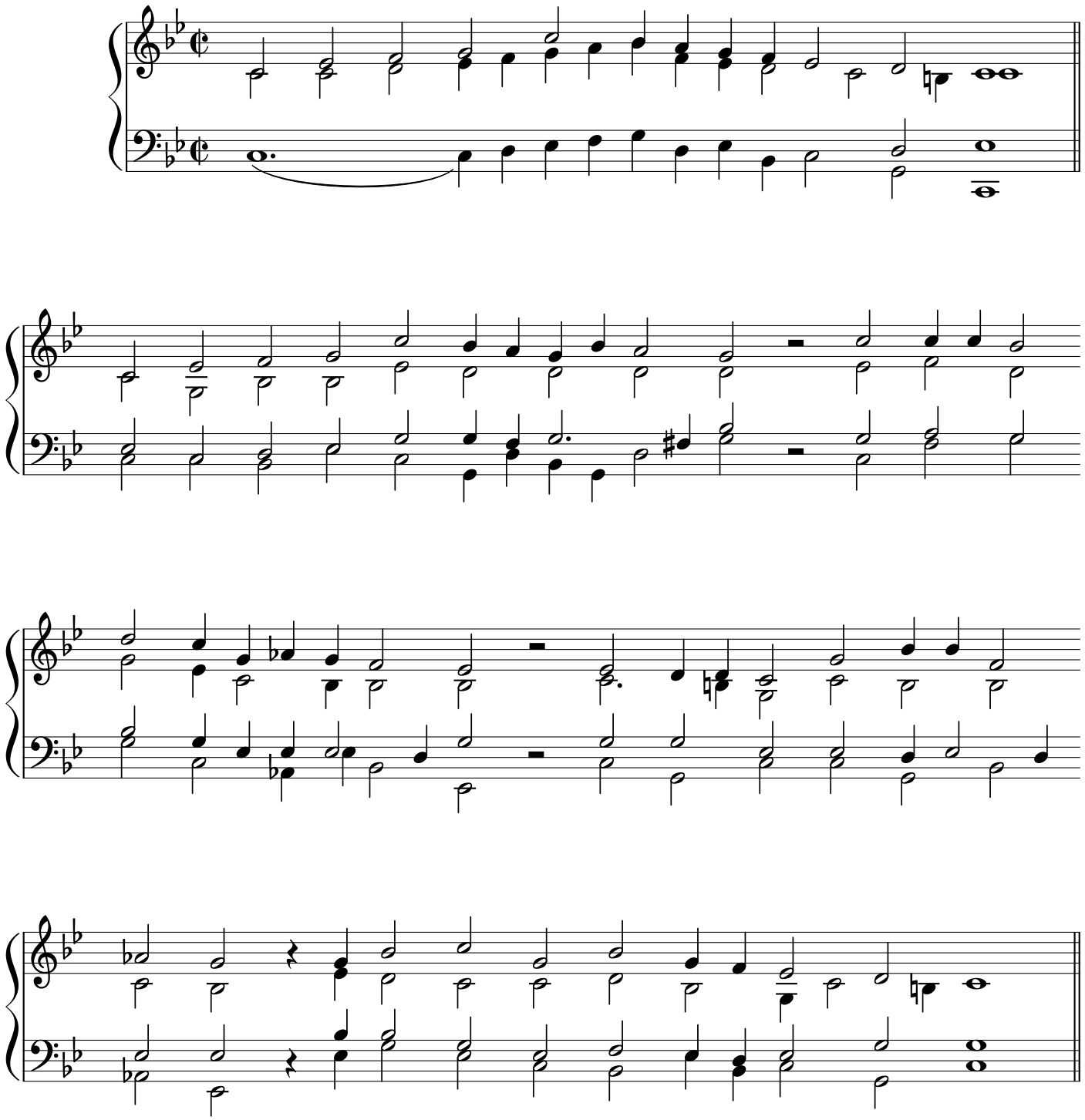PSALM 8