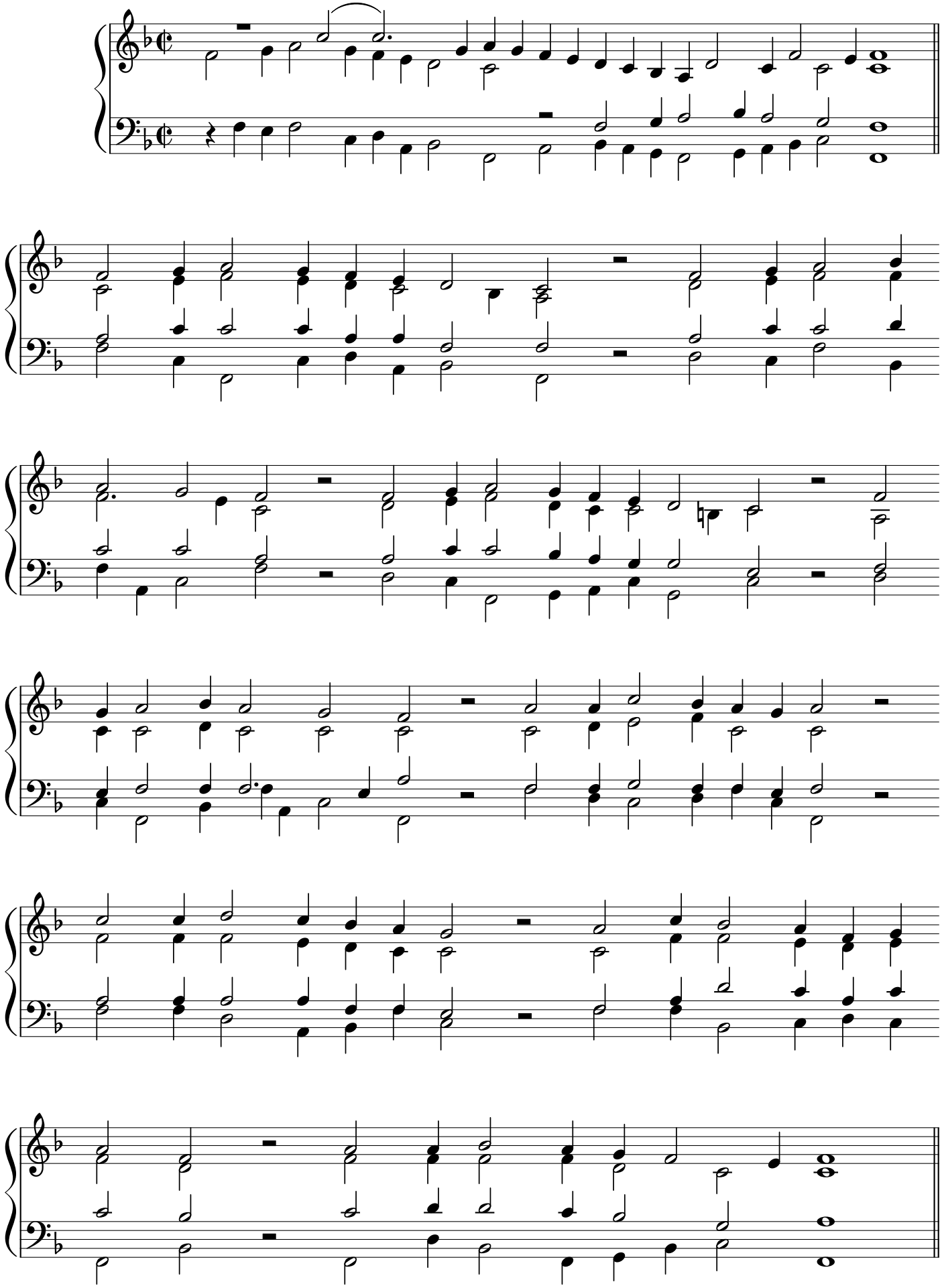PSALM 42