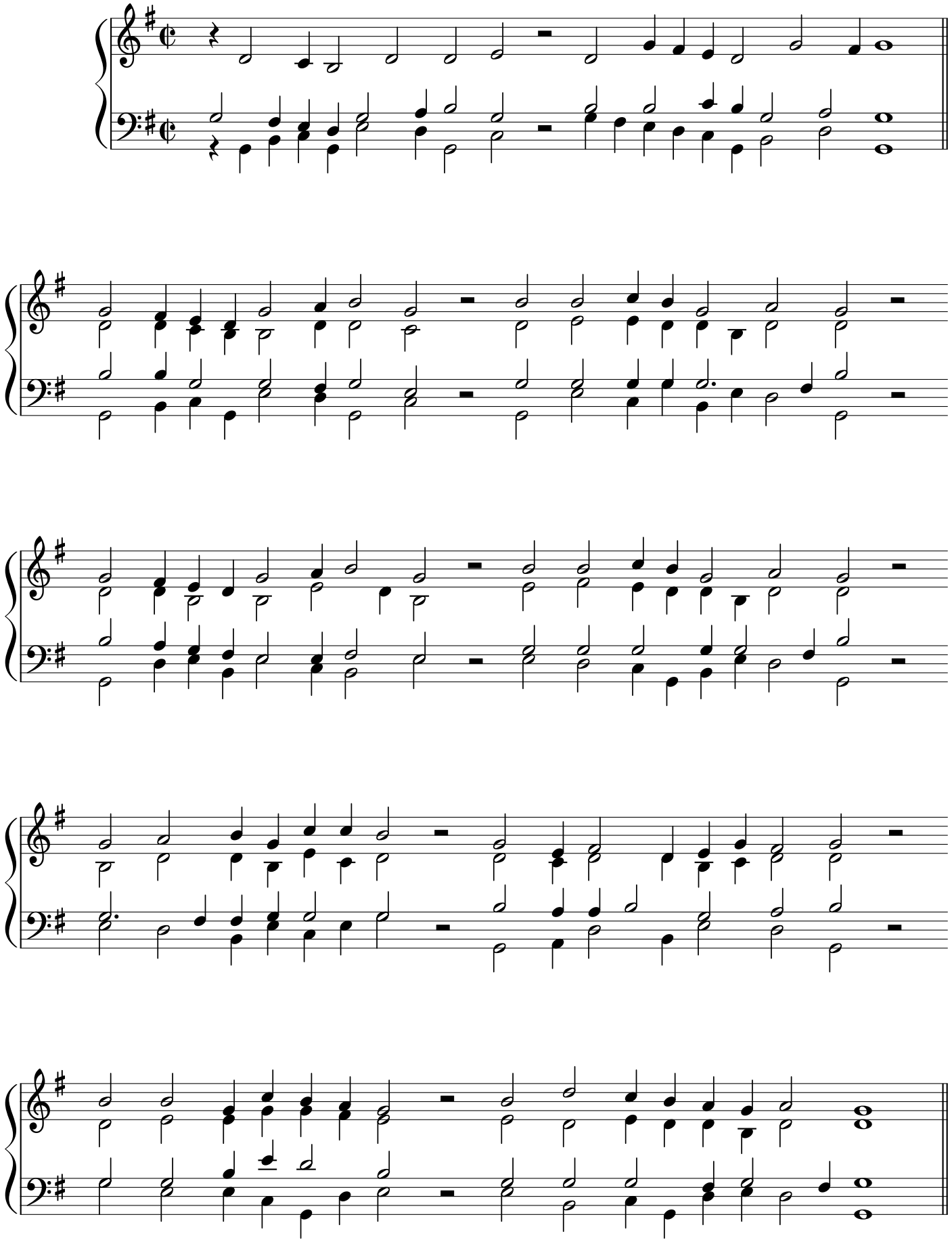PSALM 25