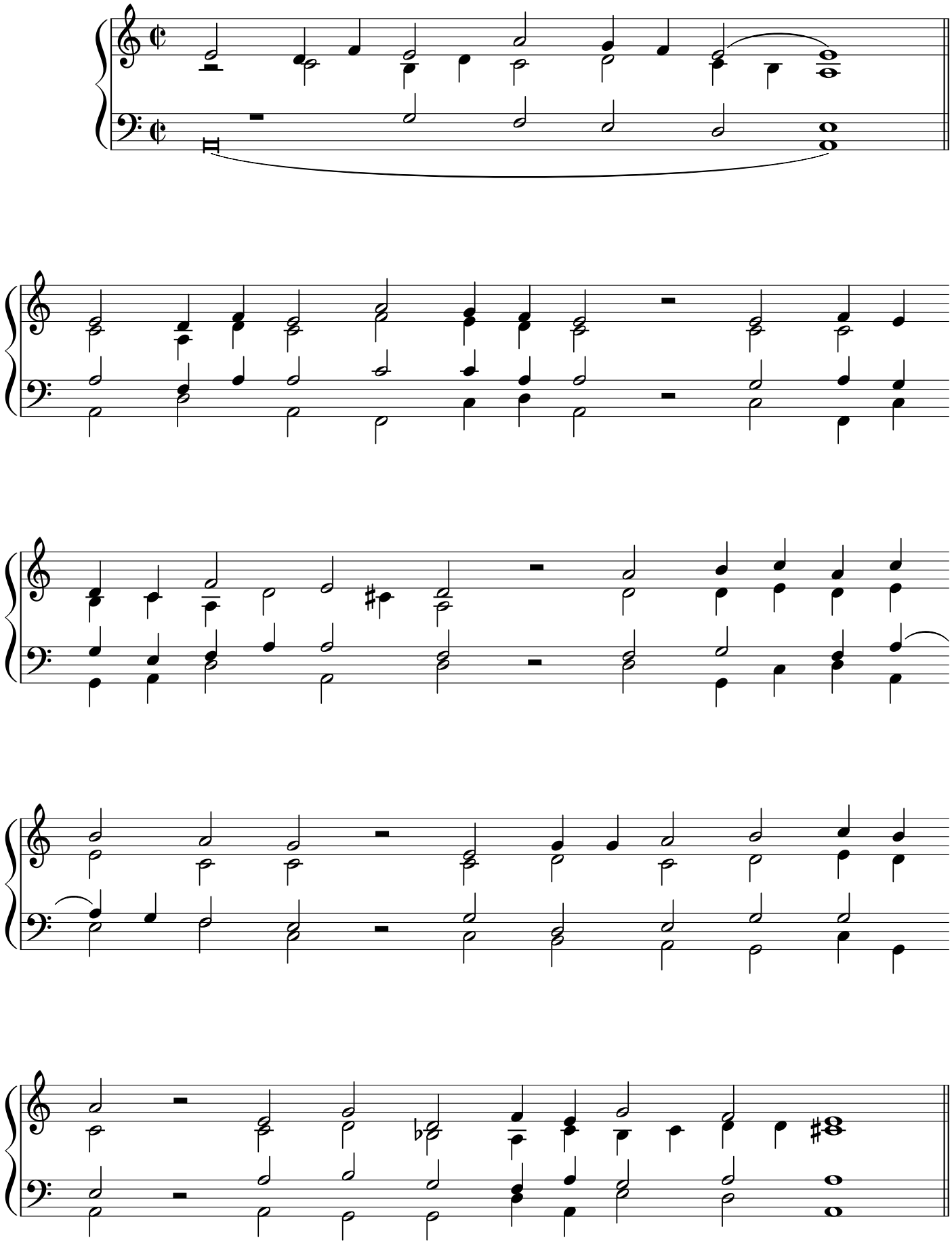PSALM 132